

KITCHEN

65'

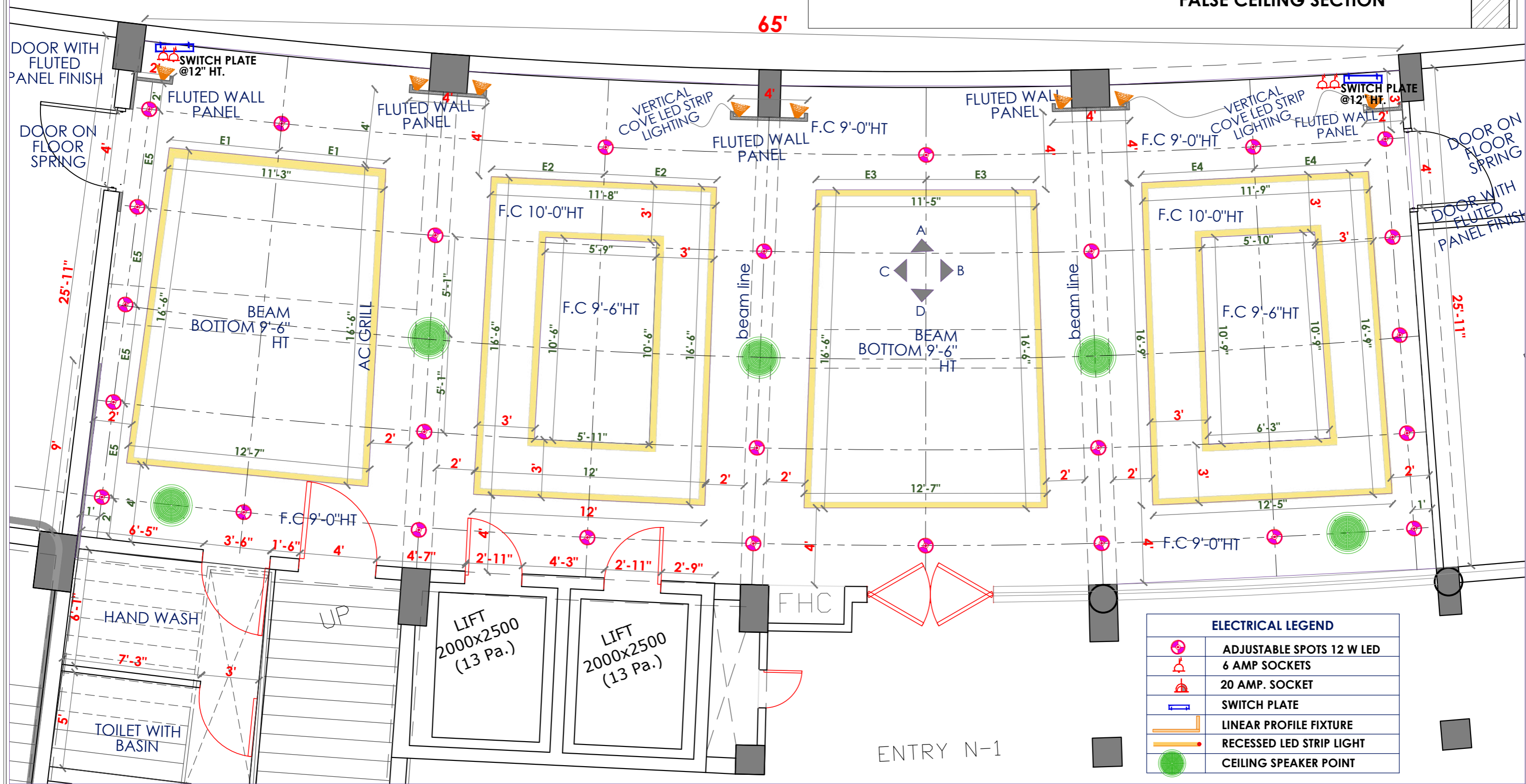

ELECTRICAL LEGEND	
	ADJUSTABLE SPOTS 12 W LED
	6 AMP SOCKETS
	20 AMP. SOCKET
	SWITCH PLATE
	LINEAR PROFILE FIXTURE
	RECESSED LED STRIP LIGHT
	CEILING SPEAKER POINT

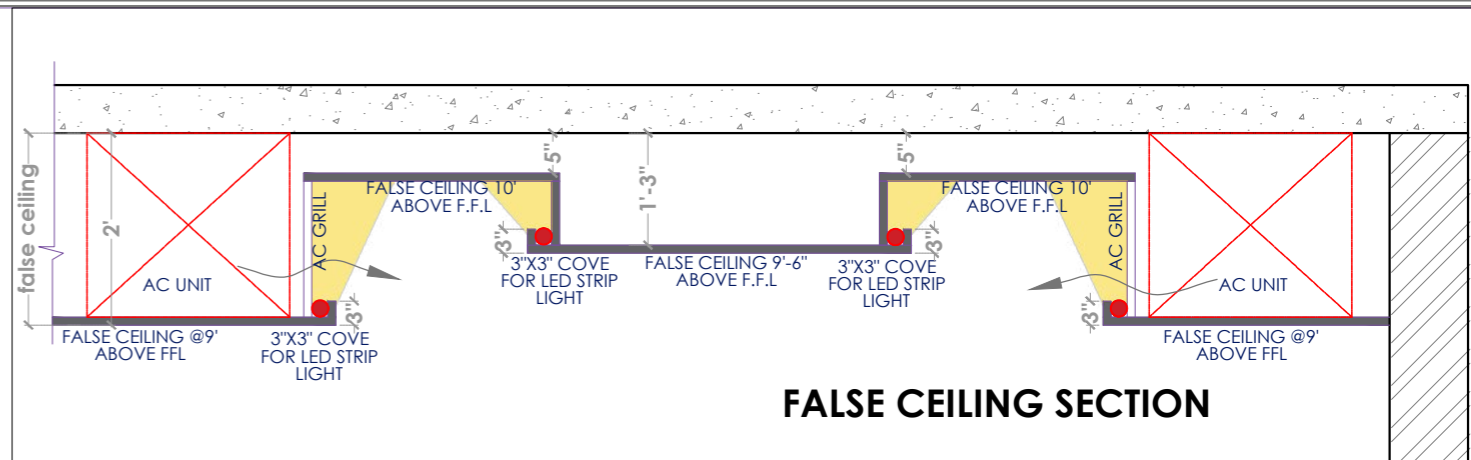

KITCHEN

65'

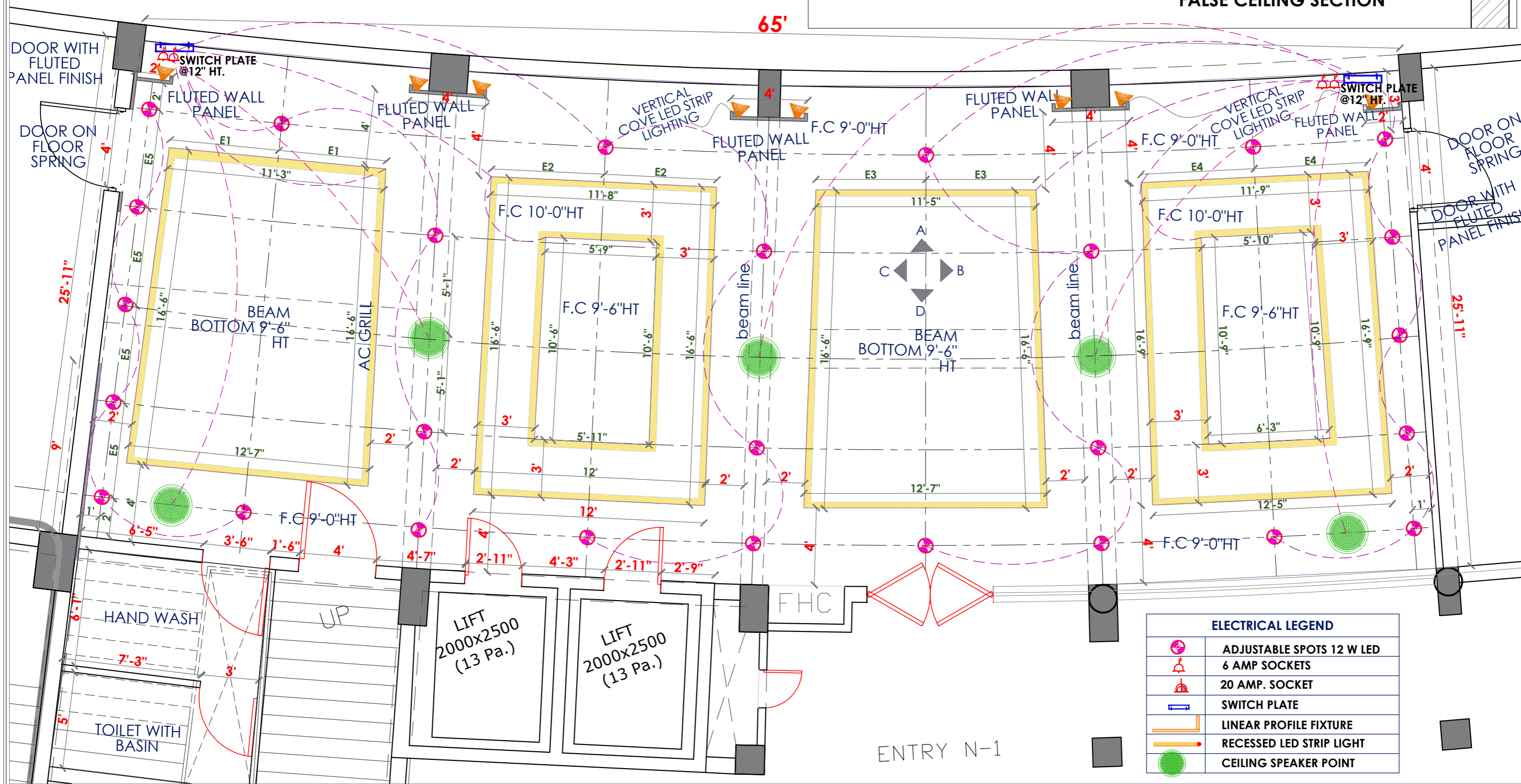
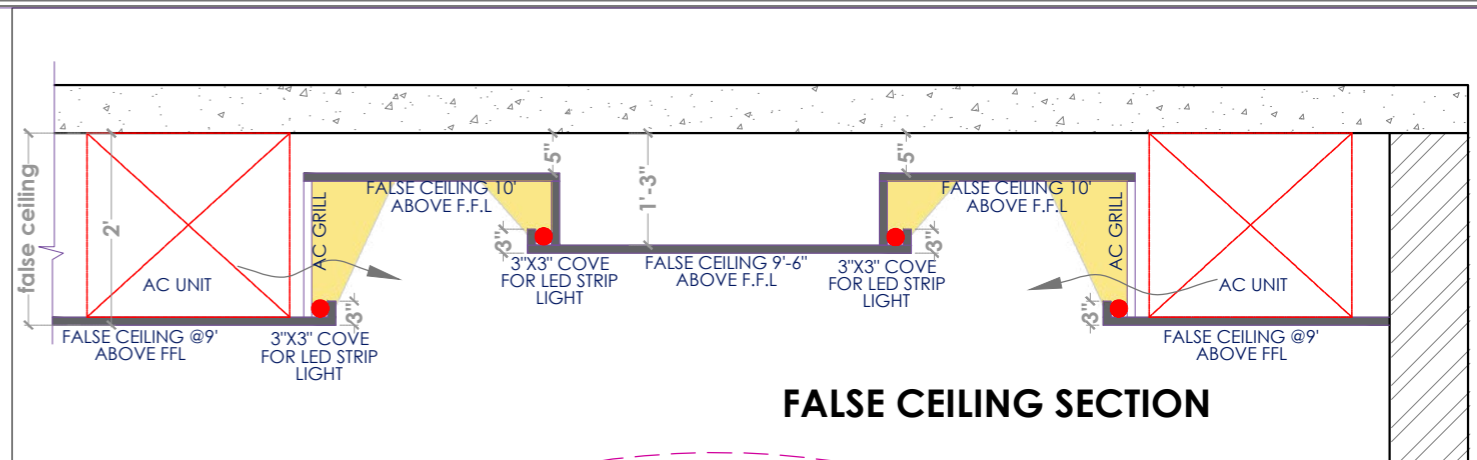

ELECTRICAL LEGEND	
	ADJUSTABLE SPOTS 12 W LED
	6 AMP SOCKETS
	20 AMP. SOCKET
	SWITCH PLATE
	LINEAR PROFILE FIXTURE
	RECESSED LED STRIP LIGHT
	CEILING SPEAKER POINT



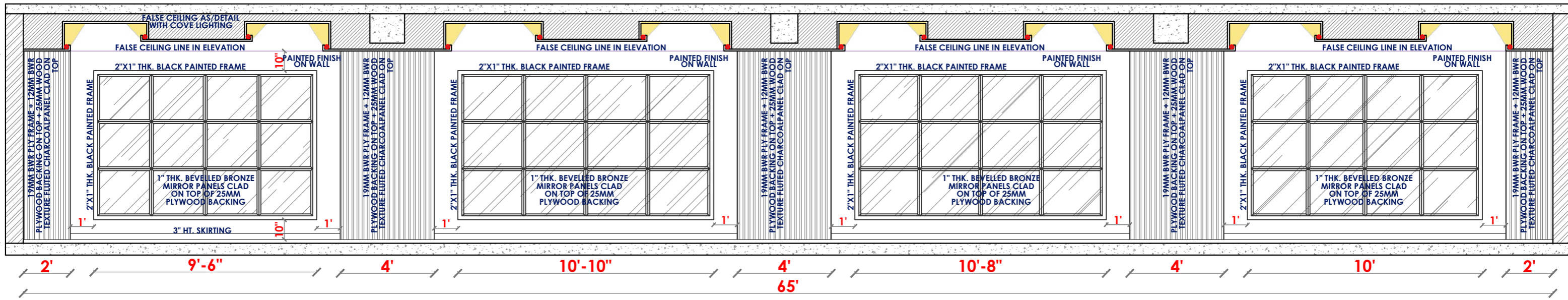

N1 HALL ELEVATION A

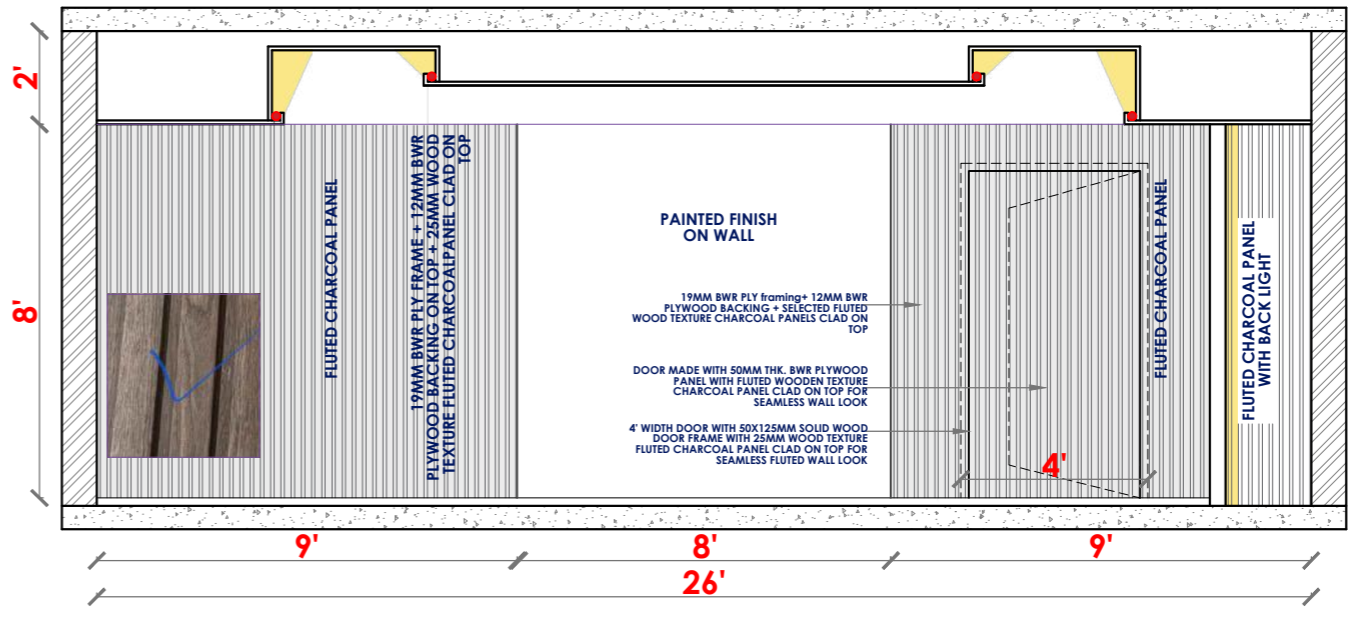

N1 HALL ELEVATION B AND C



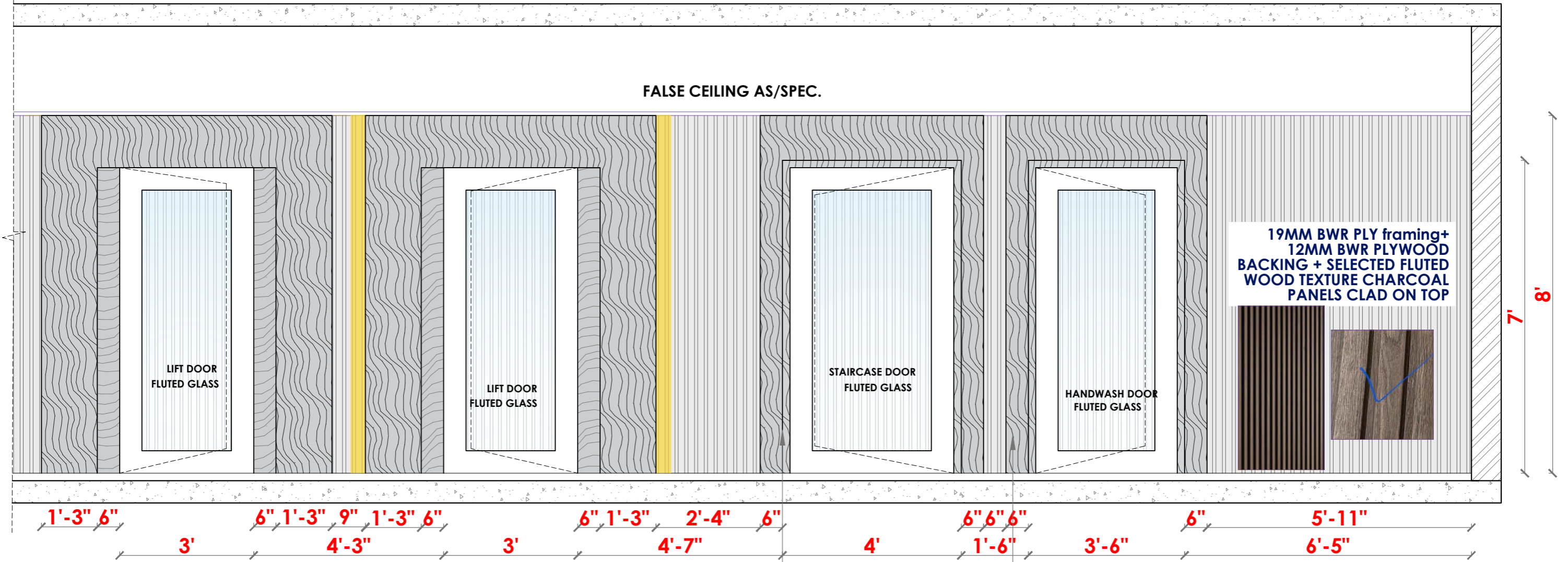

N1 HALL LIFT WALL ELEVATION D

SOLID WOOD DOOR FRAME. OF TYPE- SINGLE SHUTTER SINGLE HUNG FRAME MADE OF SECTION SIZE 230(WALL THK.) X 50MM (FINISHED SIZE). ADDITIONAL 3/4" X 6" THK. DOOR JAMB (ARCHITRAVE) FIXED ON TOP OF FRAME. JAMBS TO BE FINISHED IN 6MM THK. WOODEN VENEER SHEET.

LIFT DOOR JAMB DETAIL

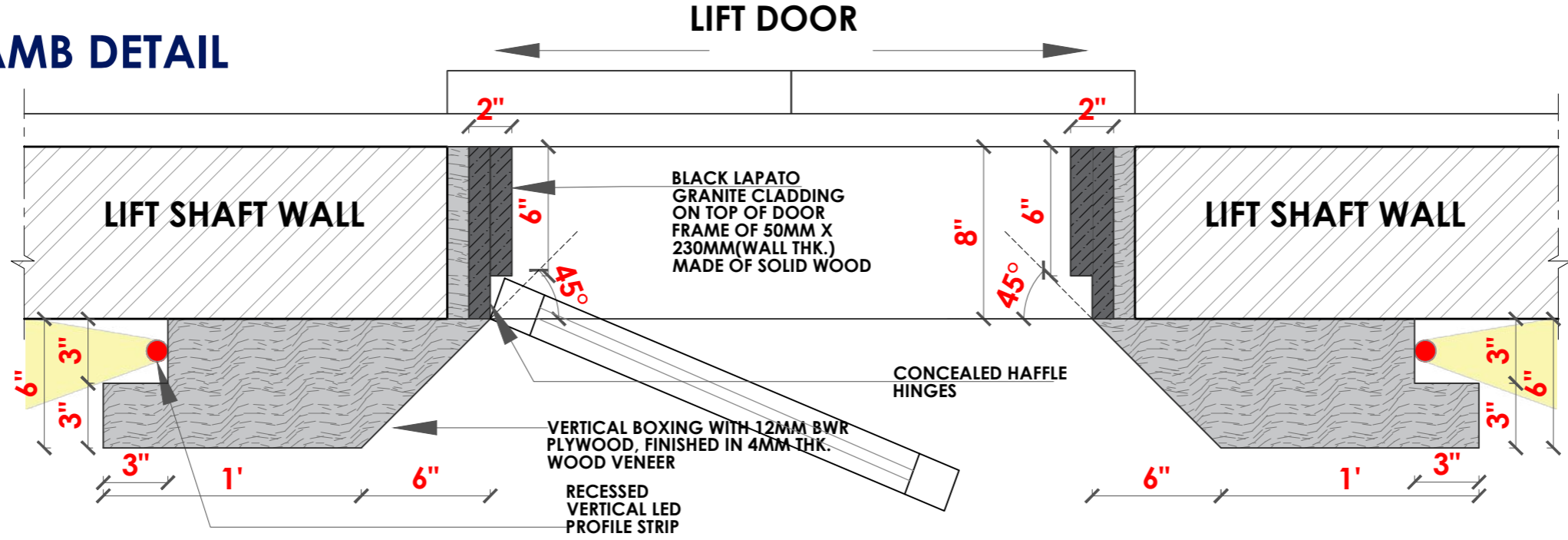

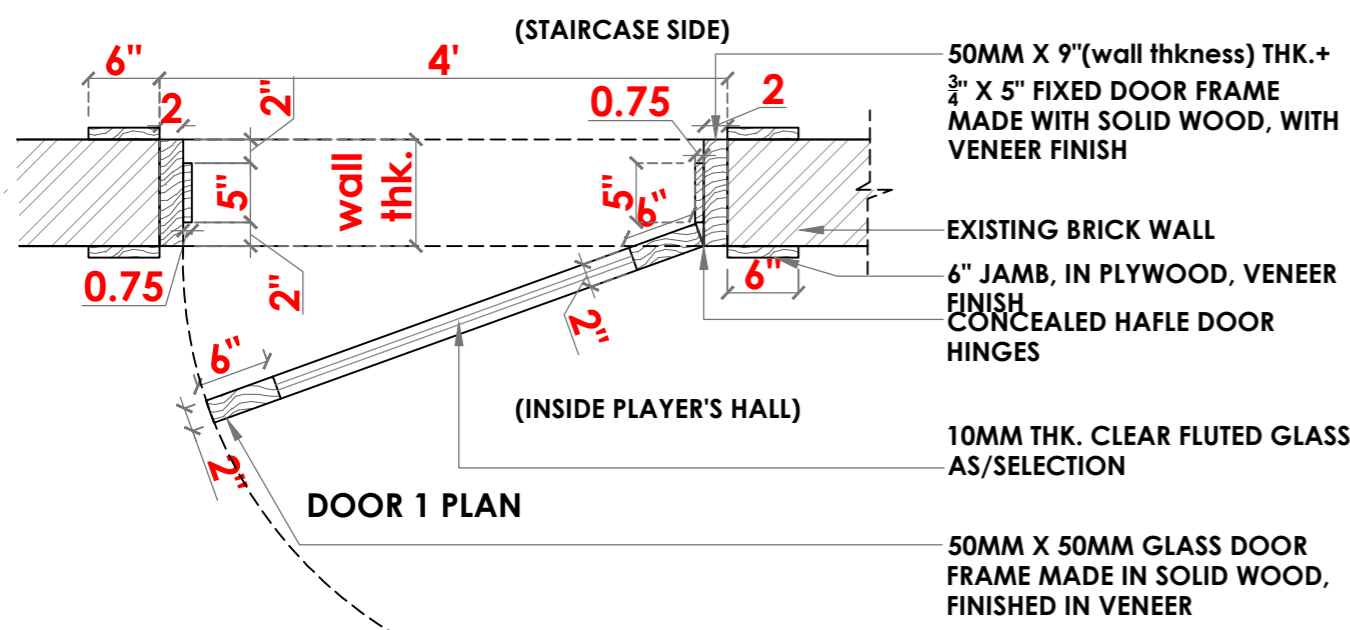
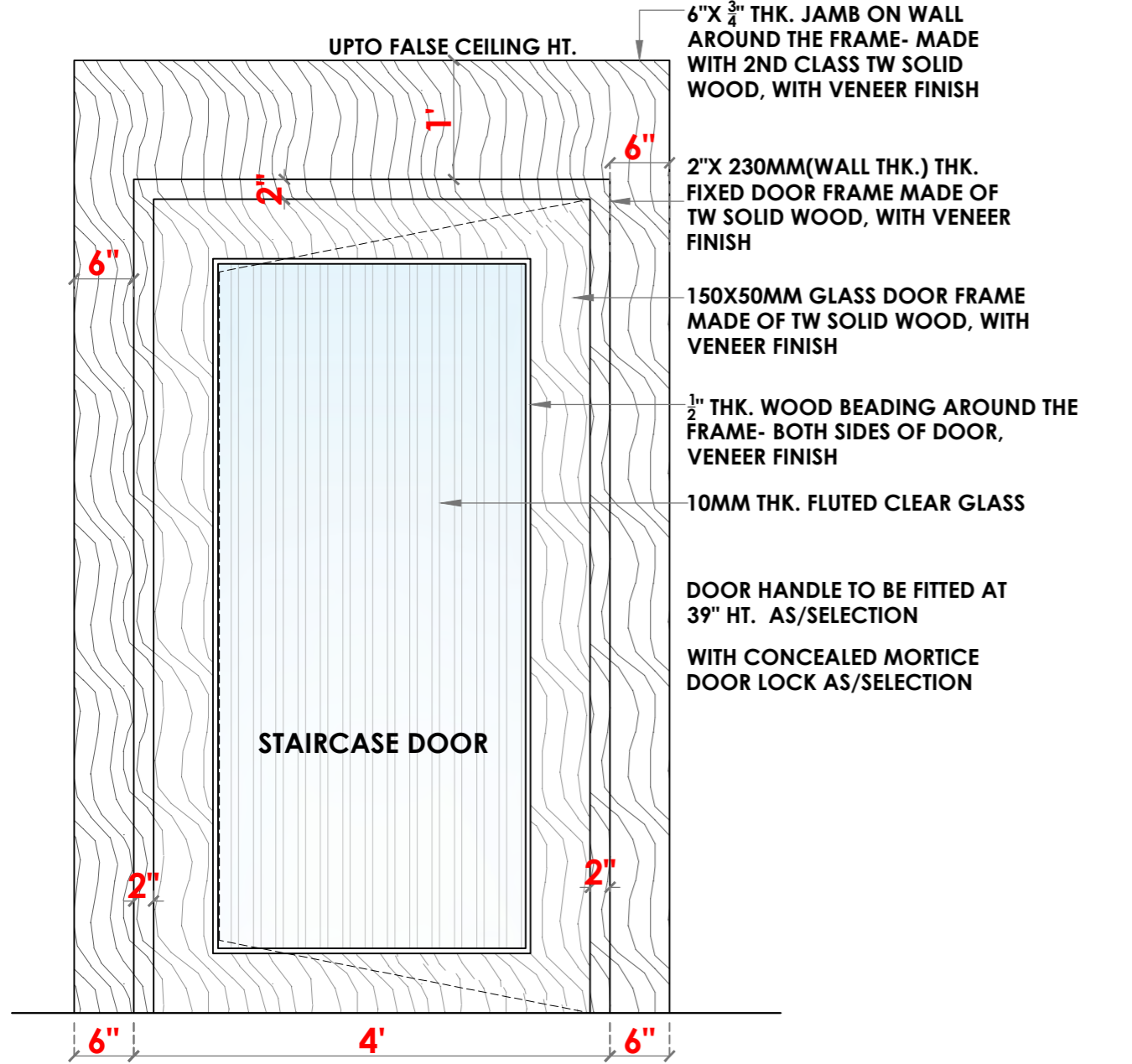

STAIRCASE DOOR DETAIL

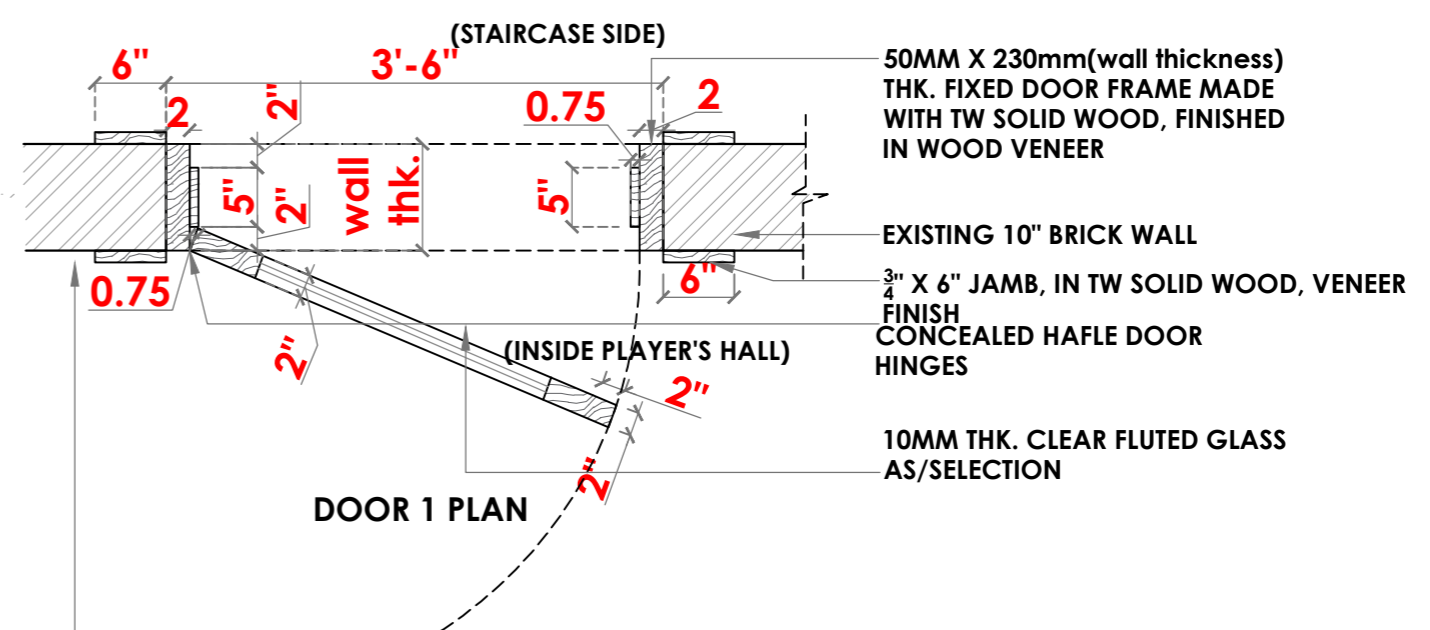
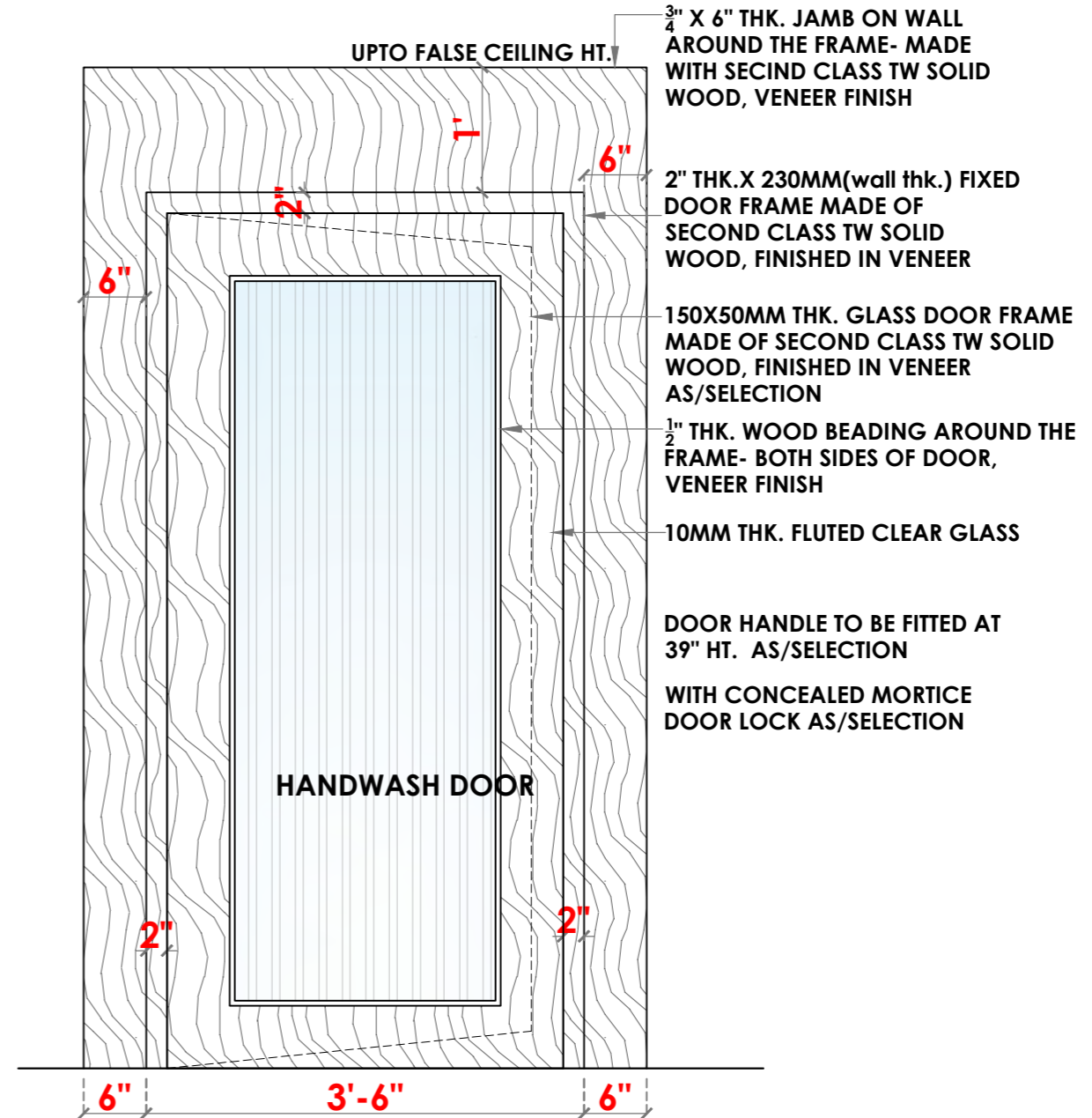

HANDWASH DOOR



EXISTING LINTEL HT.

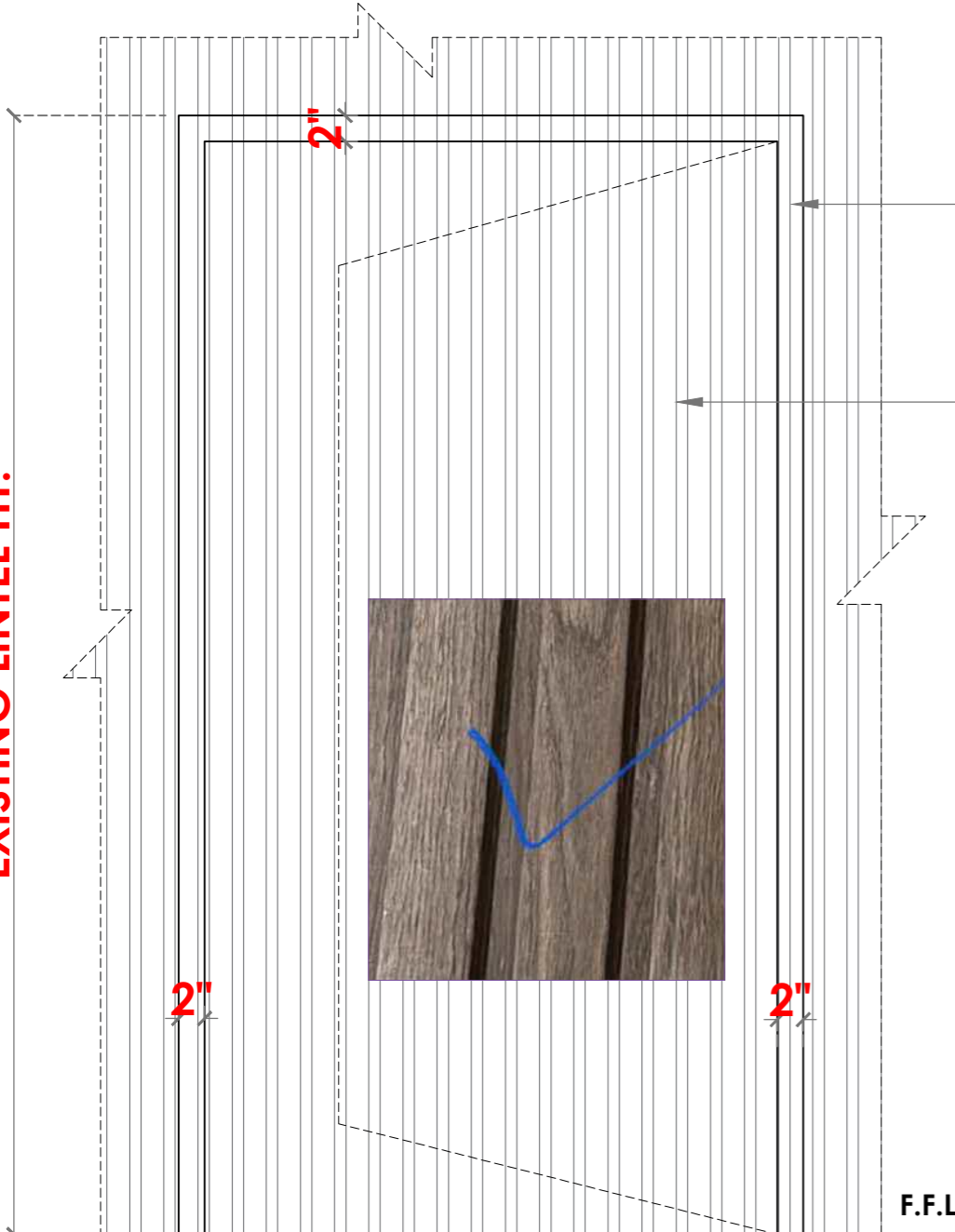

50 X 230mm TW SOLID WOOD FIXED DOOR FRAME + FLUTED WOOD TEXTURE PANEL CLADDING CONTINUE ON THE FRAME FOR SEAMLESS FLUSHED LOOK

50 THK PLYWOOD DOOR PANEL + FLUTED WOOD TEXTURE PANEL CLADDING ON TOP CONTINUE ON THE DOOR FOR SEAMLESS FLUSHED LOOK

DOOR HANDLE AS/SELECTION TO BE FITTED @39" HT. FROM FFL, MORTICE DOOR LOCK AS/SELECTION



50 X 230MM SOLIDWOOD FIXED DOOR FRAME + FLUTED WOOD TEXTURE PANEL CLADDING CONTINUE ON THE FRAME FOR SEAMLESS FLUSHED LOOK

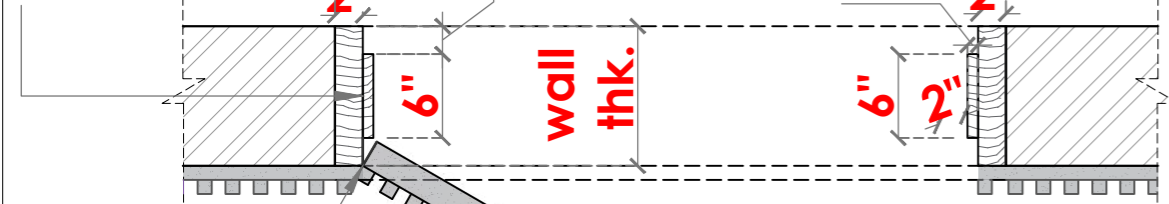

CONCEALED HAFLE DOOR HINGES

PLAN

FLUTED PANEL FINISH ON DOOR PANEL INSIDE PLAYER'S HALL AREA

LAMINATE FINISH ON DOOR PANEL INSIDE THE ELECTRICAL ROOM

50mm THK PLYWOOD DOOR PANEL + 25mm FLUTED WOOD TEXTURE charcoal PANEL CLADDING ON TOP CONTINUE ON THE DOOR FOR



MANSI DESHPANDE DESIGN CONSULTANCY

INTERIOR DESIGNER

Borewell road, Whitefield, Bangalore

TITLE : N1 HALL - DOOR DETAILS ENTRANCE DOOR & ELECTRICAL ROOM DOOR

DATE : MAY 2023

SCALE :



PROPOSED WORK AT JSCA RANCHI

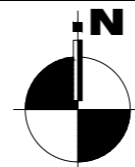
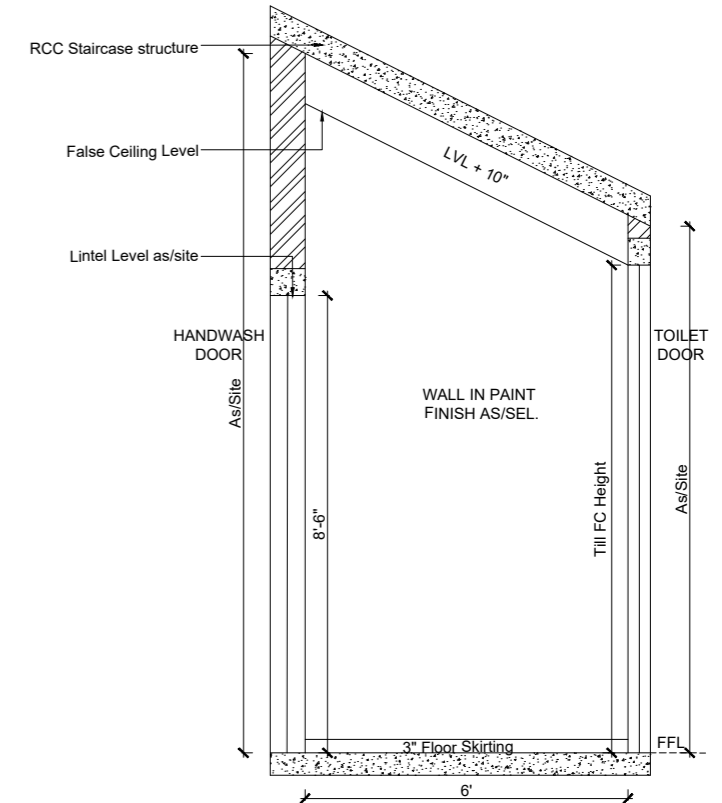
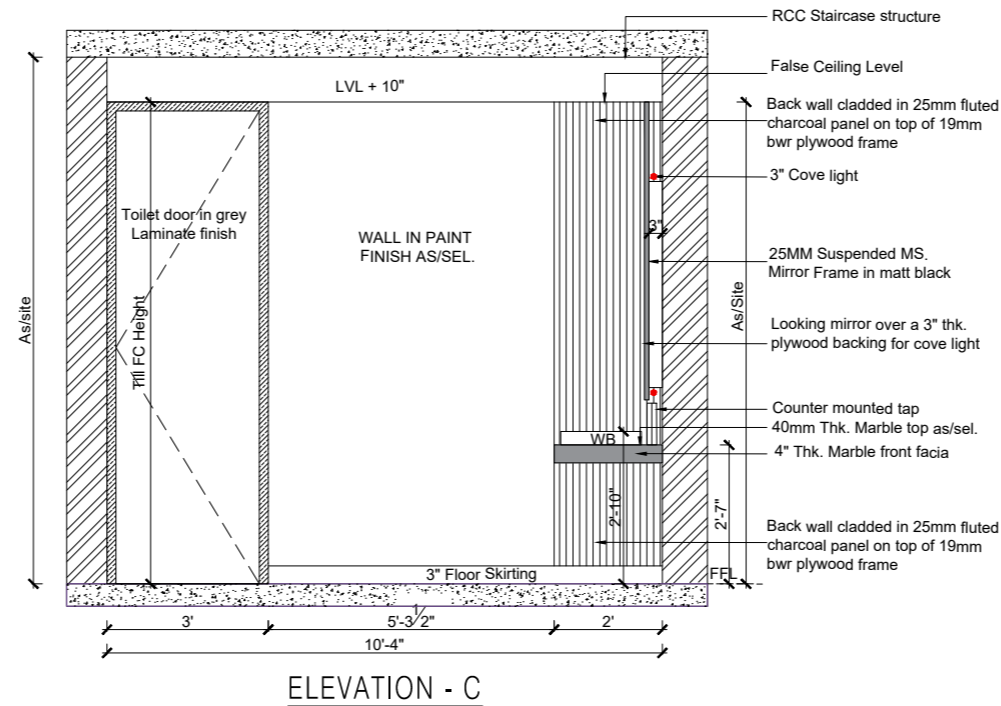
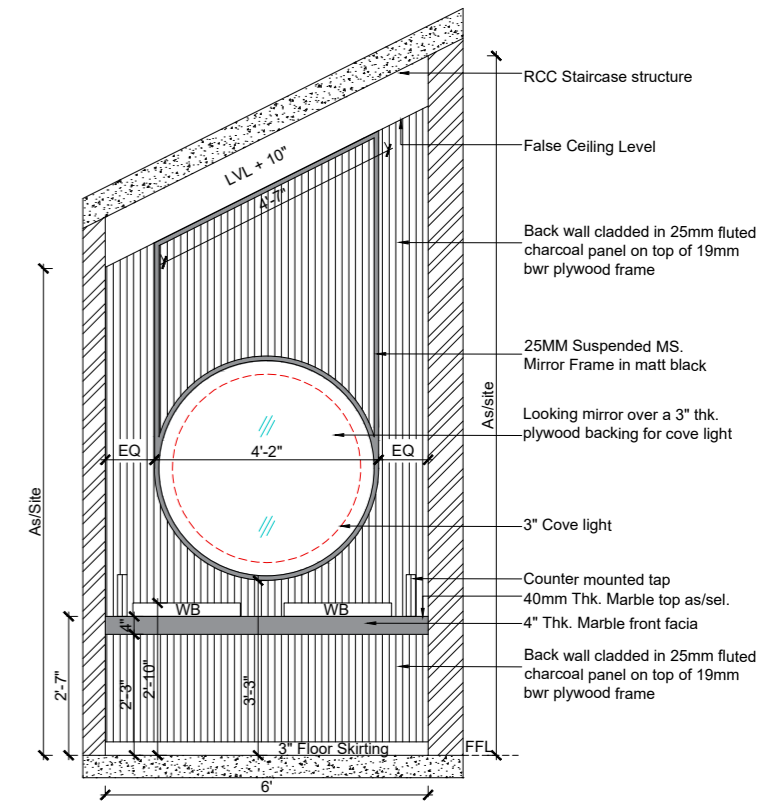
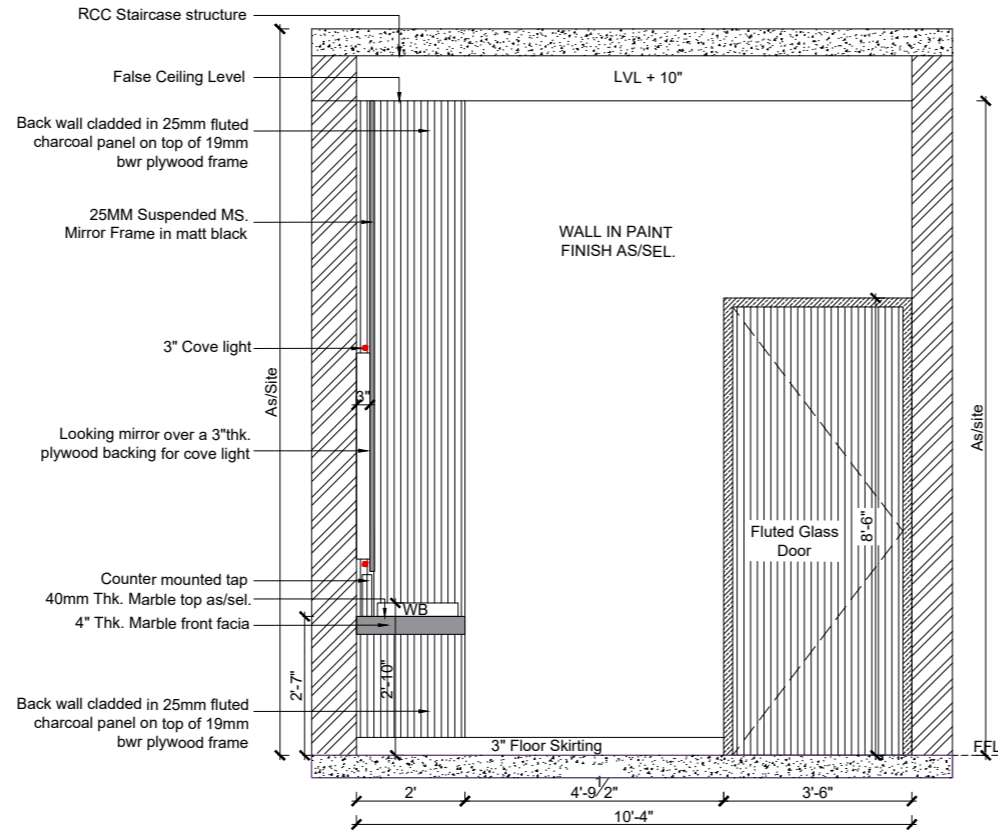
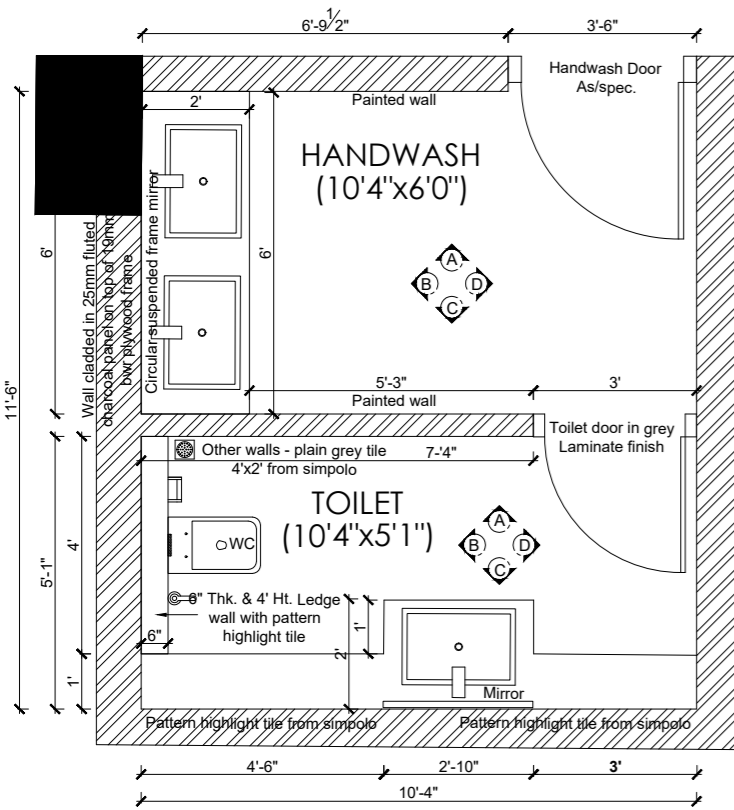

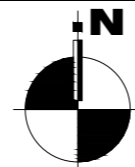
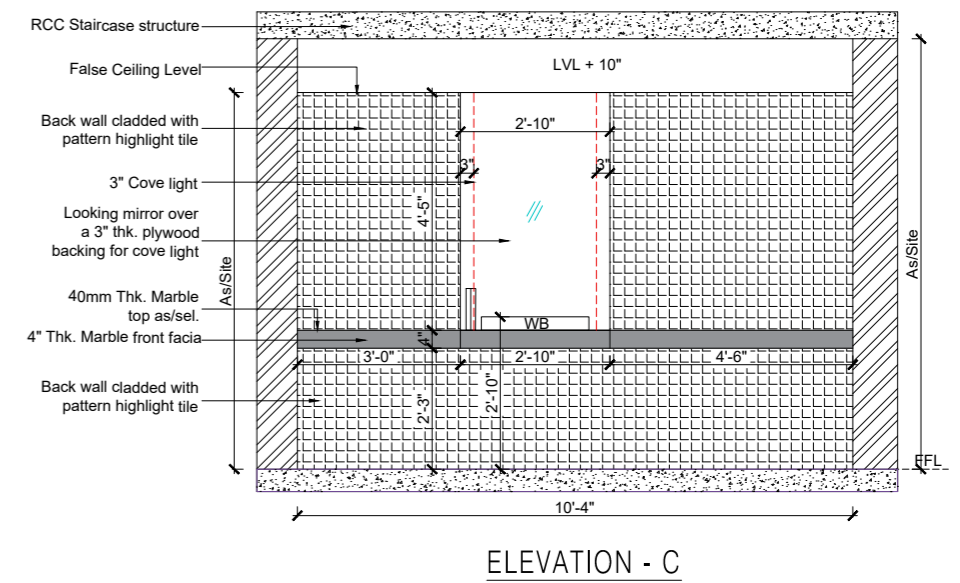
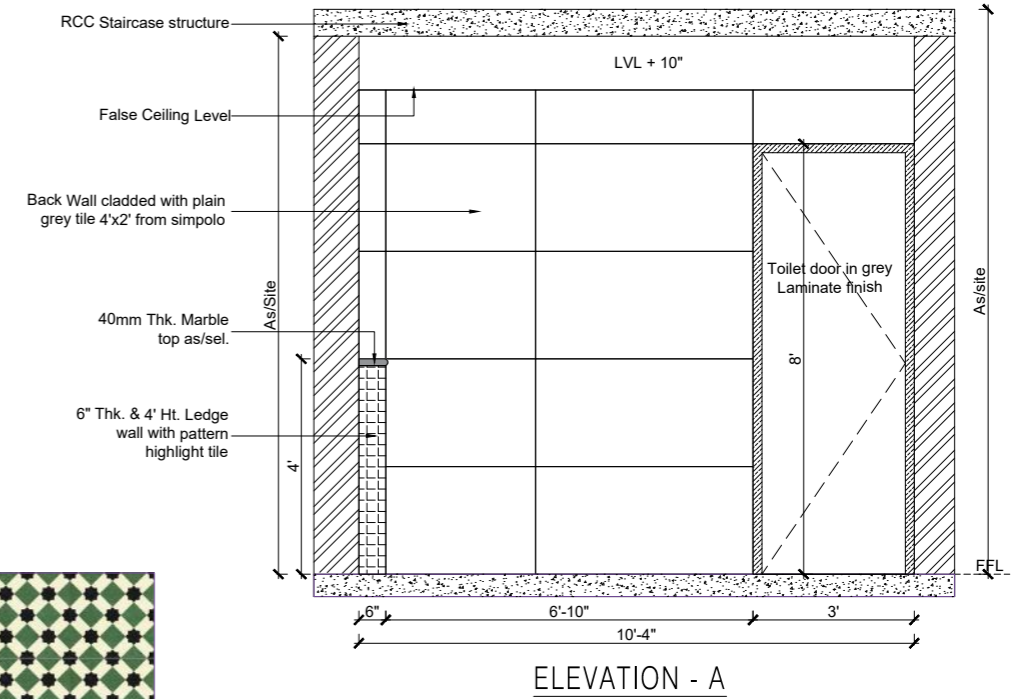
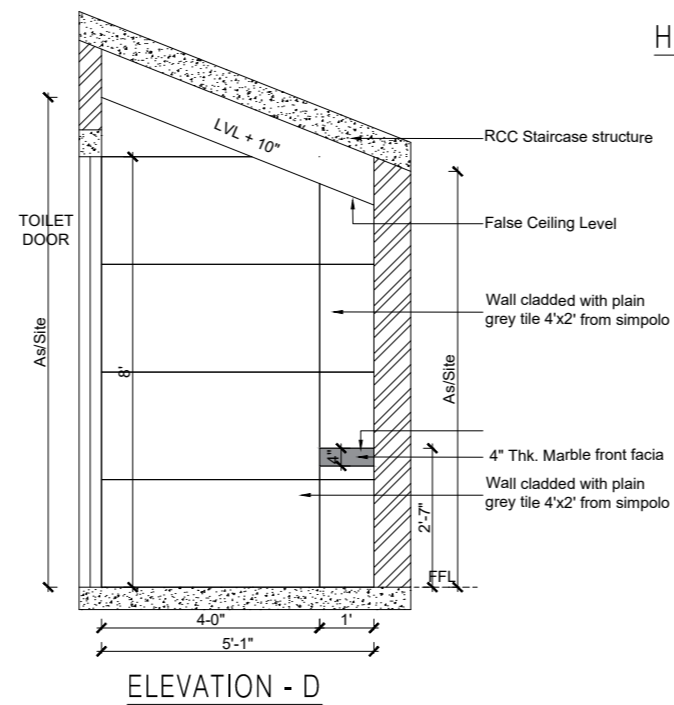
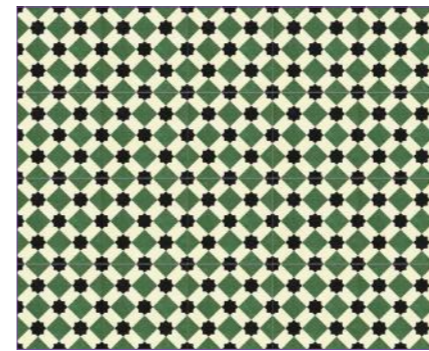
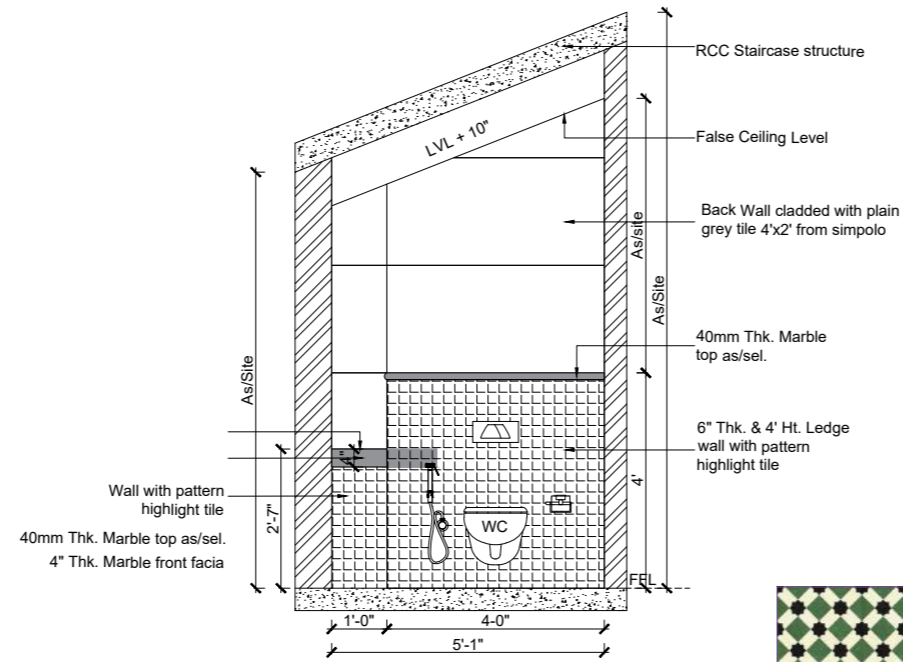
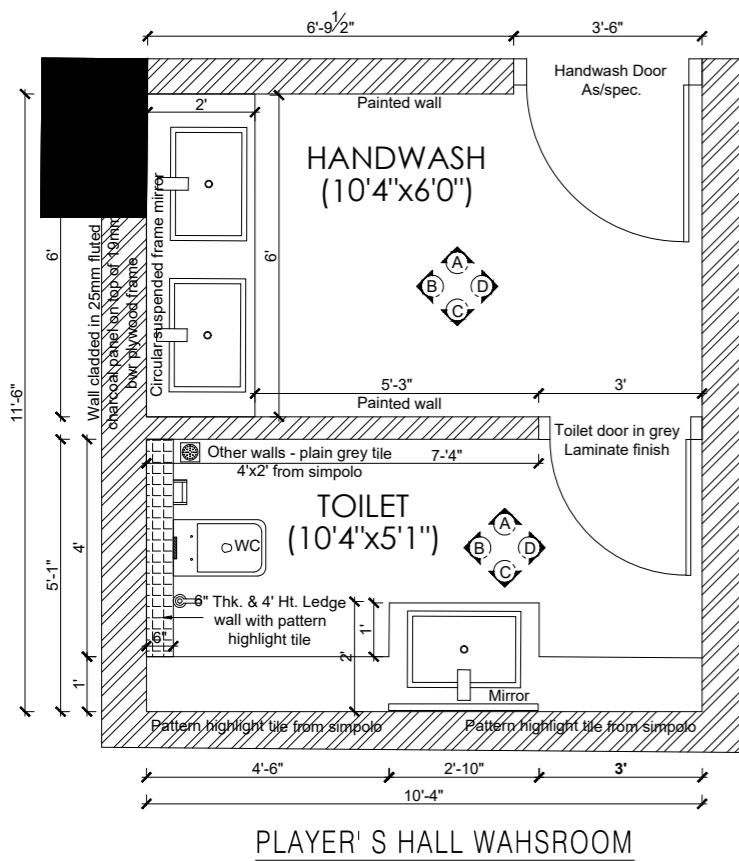



**MANSI DESHPANDE DESIGN
PROPOSED PLAYER'S HALL
COUNTRY CRICKET CLUB - RANCHI**

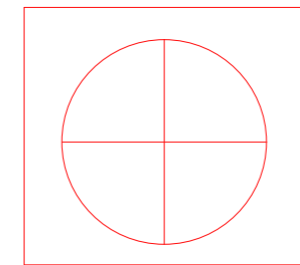
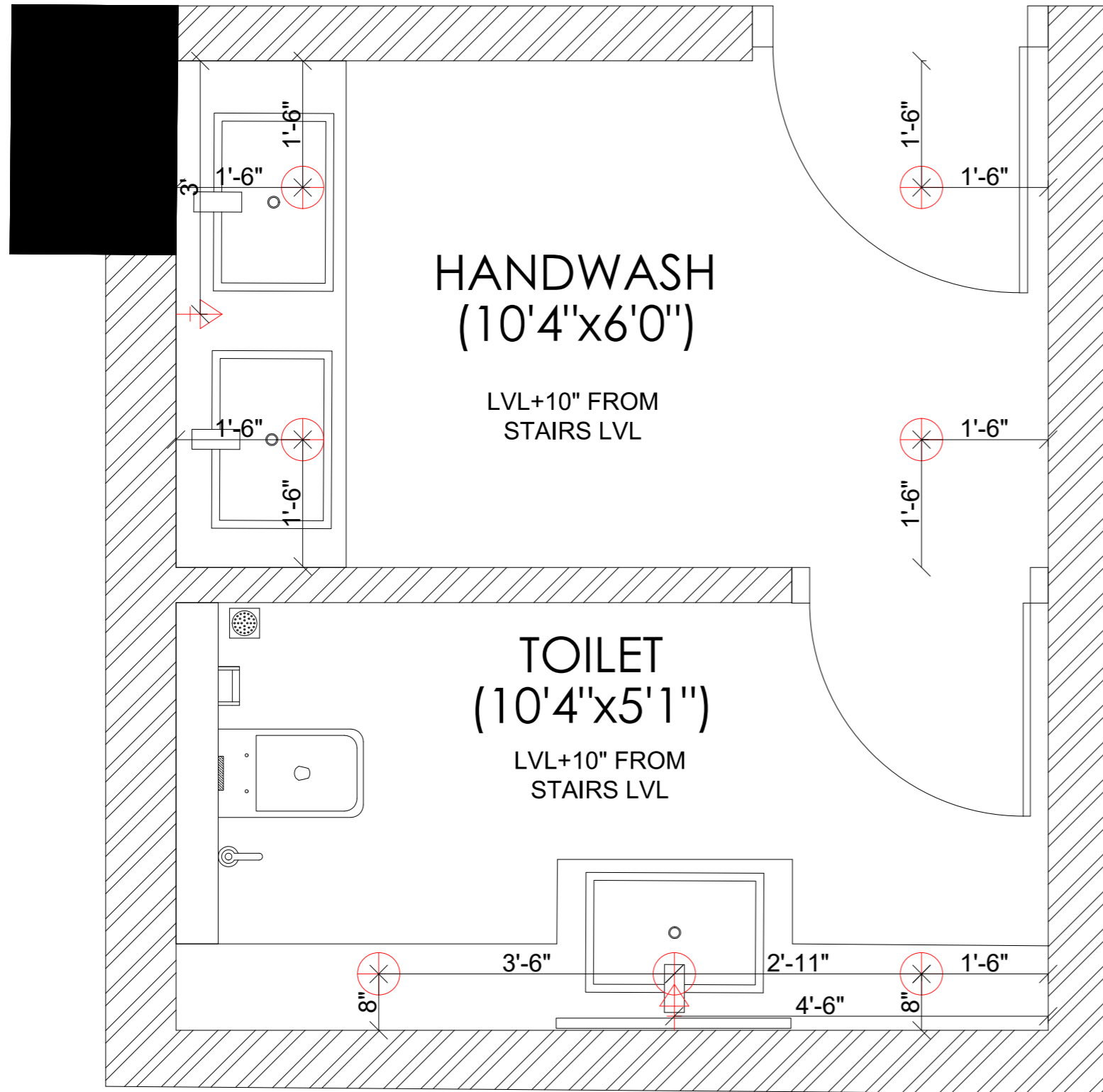

COB Light (8W)

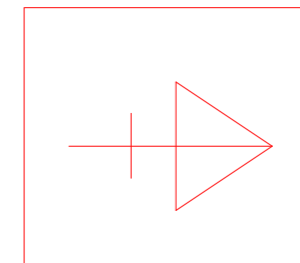

Wall Light

LIGHTING LAYOUT



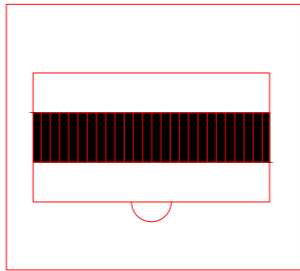
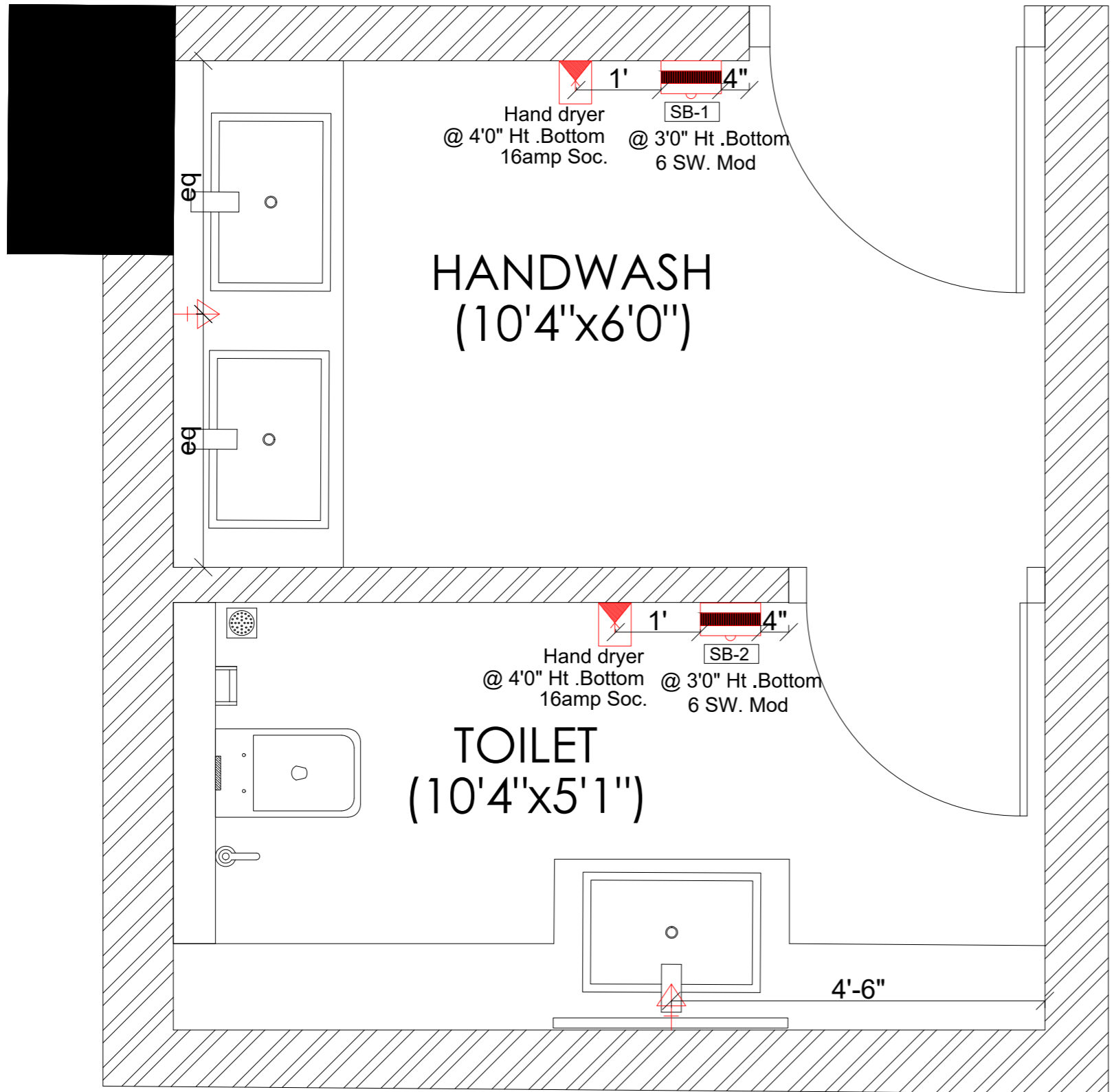

Switch board

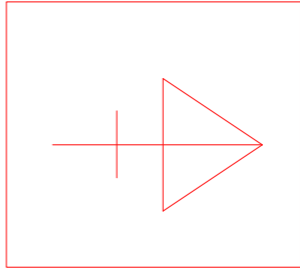

Wall Light

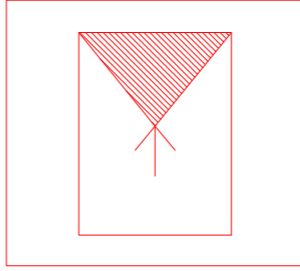

16amp socket

WALL ELECTRICAL LAYOUT

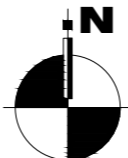

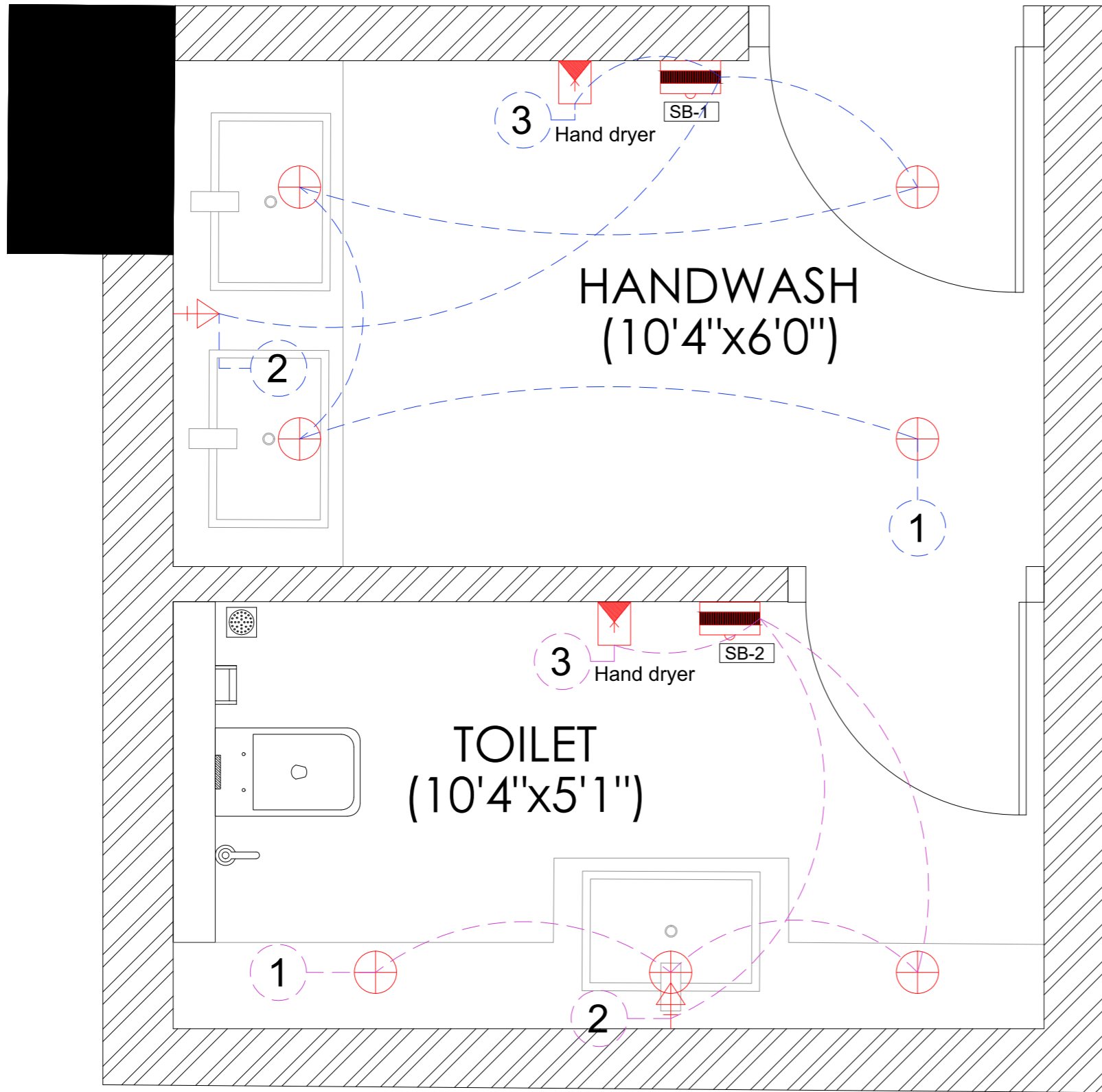

ELECTRICAL LOOPING LAYOUT





MANSI DESHPANDE DESIGN CONSULTANCY
PROPOSED PLAYER'S HALL
COUNTRY CRICKET CLUB - RANCHI



MANSI DESHPANDE DESIGN CONSULTANCY
PROPOSED PLAYER'S HALL
COUNTRY CRICKET CLUB - RANCHI